



Epidemiology Unit

Ministry of Health

231, De Saram Place, Colombo 10, Sri Lanka

Tele: (+94 11) 2695112, 2681548, 4740490, 4740491, 4740492 Fax: (+94 11) 2696583 E-mail: chepid@slt.net.lk, epidunit@slt.net.lk Web: www.epid.gov.lk

Coronavirus disease 2019 (COVID-19) - Situation Report – 15.3.2022 – 10 a.m

An outbreak of pneumonia of unknown reason was first reported on 31st December 2019 from Wuhan City in Hubei Province of China. On 7th Jan 2020, it was diagnosed as “Novel Corona Virus”. On 30/01, WHO has declared it as a Public Health Emergency of International Concern (PHEIC). On 11/02/2020 the WHO renamed the disease as COVID-19 and on 11/03/2020 declared as pandemic. The incubation period is reported as 2-14 days.

New Cases reported for the last 24 Hrs **345**

Number inward/waiting to admit/home based as at yesterday- 10 am	COVID 19 Positive – last 24H	Discharged from the hospital /home– last 24H	Number of deaths reported – last 24H	Number inward/waiting to admit/home-based as at today-10 am
20683	345	112	10	20906

Local Situation

Total Number Confirmed		656386
Imported Cases <i>(Returnees from other countries)</i>	Foreigners	328
	Sri Lankans	7236
Local Cases	Navy & their close contacts	950
	Kandakadu cluster & their close contacts	651
	Minuwangoda Cluster	3059
	Fish Market\ Harbour Cluster	82785
	Prison cluster	9154
	New Year Cluster	483090
	From January 1 st 2022 to date	68820
	Others	313



Total Number Confirmed	656386
Total Number Recovered	619073
Total Number of Deaths	16407
Hospitalized/waiting to admit/ home-based – today 10 am	20906
Suspected – today 10 am	1100

COVID-19 Vaccination

AstraZeneca Vaccine	
1st dose	1,479,631
2nd dose	1,418,593
Sinopharm Vaccine	
1st dose	12,045,880
2nd dose	11,163,047
Sputnik V	
1st dose	159,110
2nd dose	155,812
Pfizer	
1st dose	2,483,110
2nd dose	812,000
Booster dose	7,613,654
Moderna	
1st dose	804,801
2nd dose	787,361

COVID-19 - PCR Positives

District	1 st wave	2 nd wave	3 rd wave	Total
Colombo	174	32123	104835	137132
Gampaha	51	18483	95000	113534
Kalutara	72	6986	50753	57811
Kandy	19	5710	16245	21974
Kurunagala	30	3191	27963	31184
Galle	4	2645	42221	44870
Ratnapura	9	3654	19551	23214
Matara	4	1544	21141	22689
Matale	5	1214	14245	15464
Nuwara Eli ya	2	1259	11030	12291
Kegalle	10	1770	11573	13353
Jaffna	16	1441	10842	12299
Badulla	4	1358	13172	14534
Puttalam	39	1024	14036	15099
Anuradhapura	31	820	14040	14891
Hambantota	3	710	19011	19724
Trincomalee	4	651	3721	4376
Monaragala	6	545	14460	15011
Polonnaruwa	10	475	4742	5227
Ampara	9	498	13512	14019
Kalmunai	18	1296	3908	5222
Batticaloa	1	699	9158	9858
Vavuniya	2	623	3033	3658
Mullaitivu	0	278	1967	2245
Kiliinochchi	0	250	9628	9878
Mannar	0	379	2146	2525

COVID 19 Deaths	16407
	9253
	7154

Age Distribution of Deaths

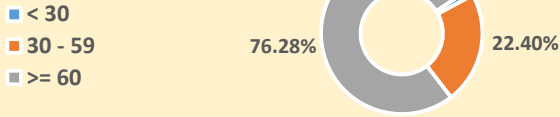

Number of COVID -19 suspected patients reported for the last 24 hours 1100

Hospital	Today 10am		
	SL	Forei.	Total
NIID	4	0	4
NHSL	353	0	353
TH Ragama	48	0	48
TH Karapitiya	110	0	110
TH A'pura	3	0	3
TH Kurun.	16	0	16
TH Jaffna	1	0	1
NH Kandy	6	0	6
TH Batti.	0	0	0
DGH Gampaha	44	0	44
DGH Negombo	3	0	3
TH Rathn.	4	0	4
PGH Badulla	8	0	8
LRH	5	0	5
DMH	9	0	9
DGH Polon'wa	121	0	121
TH Kalubowila	76	0	76
Castle St TH	34	0	34
BH Hambanthota	0	0	0
BH Mona'gala	18	0	18
BH Welikanda	0	0	0
DGH Kaluthara	7	0	7
Chest H. Welisara	4	0	4
Colombo East Base Hospital	0	0	0
G.H. Chilaw	3	0	3
G.H. Matara	0	0	0
KDU Hospital	49	0	49
G.H. Vavunia	10	0	10
B.H. Marawila	20	0	20
S.J.Pura TH	123	0	123
BH Theldeniya	6	0	6
BH Tangalle	4	0	4
NIMH	11	0	11
Total	1100	0	1100

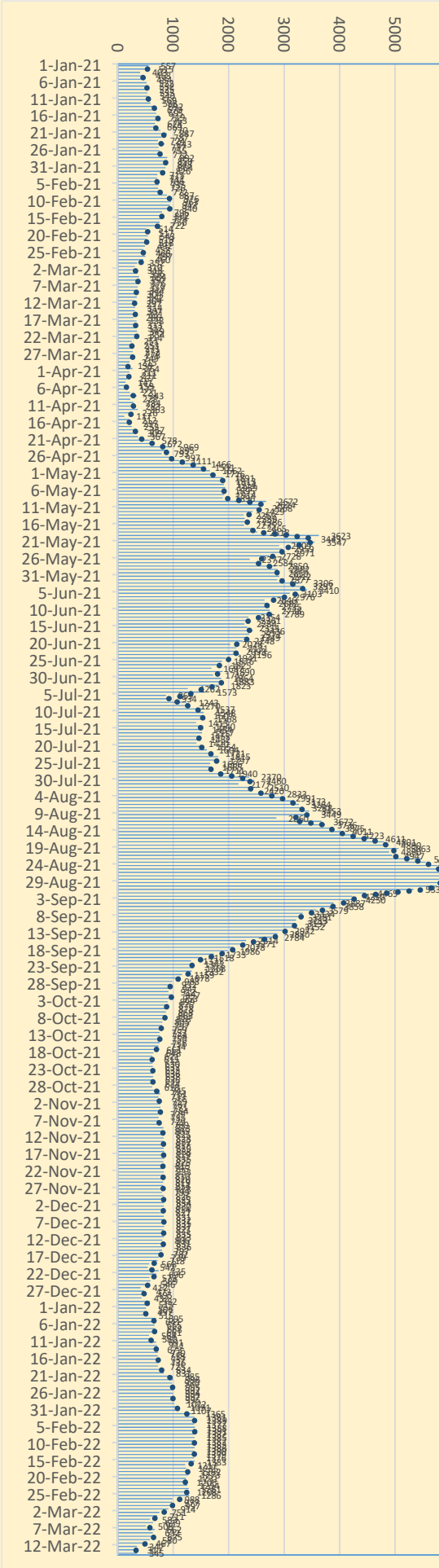
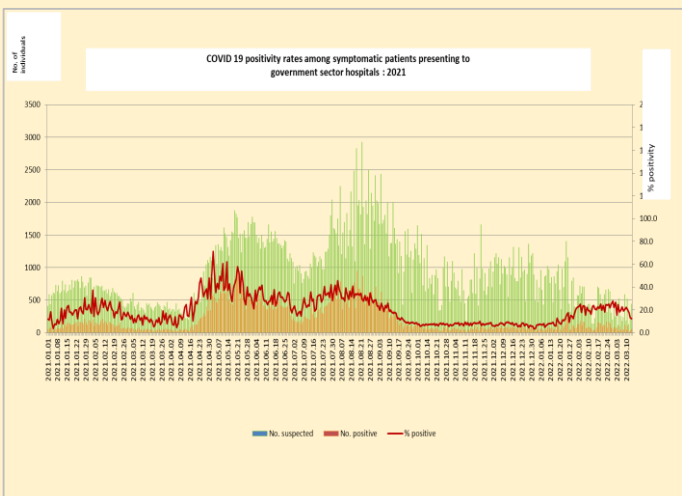

6000

7000

487
500
510
520
530
540
550
560
570