

COVID-19 Epidemiology Sri Lanka

Epidemiology Unit Ministry of Health

30th September 2022

27.01.2020-30.09.2022

670,773

Total Number of Cases

16,761

Total Number of Deaths

Number Vaccinated

At least 1st dose: 17,131,335

2nd dose : 14,690,269

1st booster : 8,179,018

2nd booster : 192,220

	Duration	No. of Cases	No. of Deaths	Case* Fatality Rate
1 st wave	27.01.2020-03.10.2020	3,396	13	0.38
2 nd wave	04.10.2020-14.04.2021	92,341	591	0.64
3 rd wave	15.04.2021-30.06.2022	575,036	16,157	2.80

* Case is defined as a laboratory confirmed patient

Epi curve:15-04-2021 to 30-09-2022

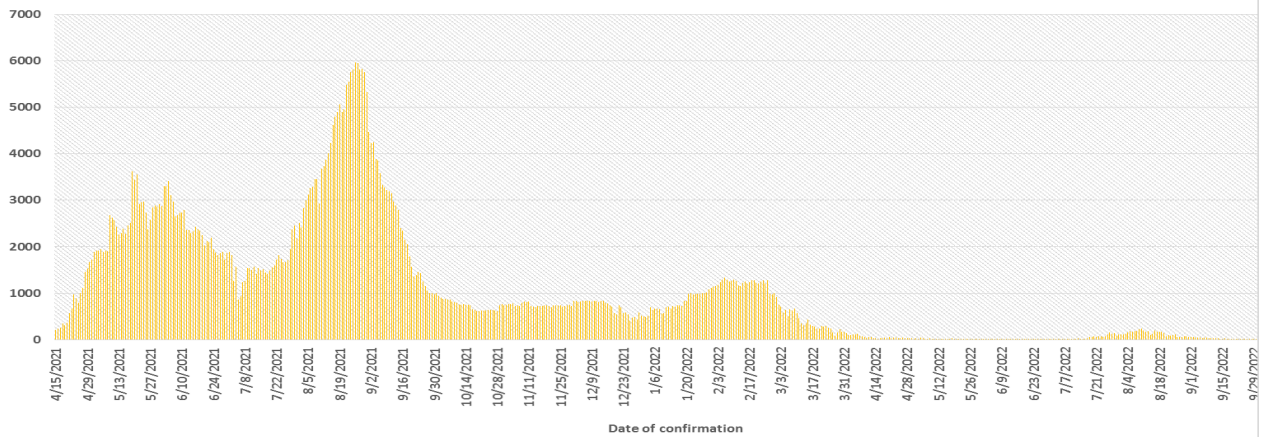

Epi Curve : 04.10.2020 to 14.04.2021

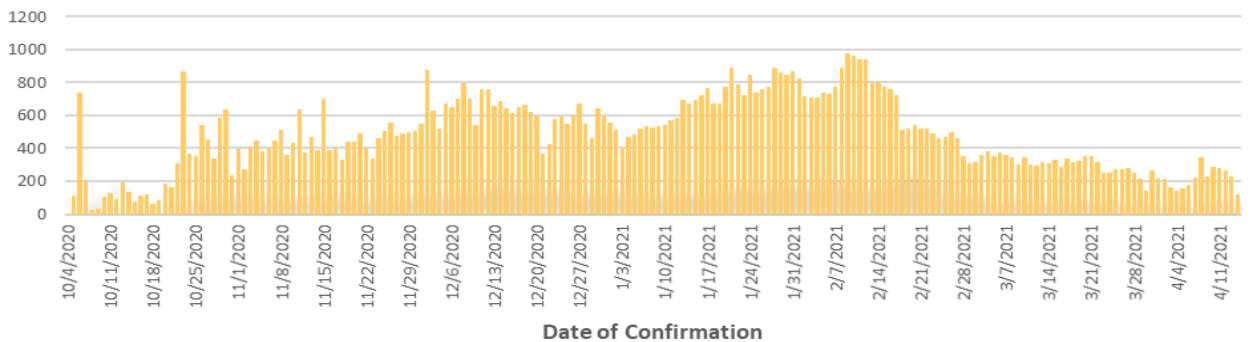

Epi Curve: 27.01.2020 to 03.10.2020

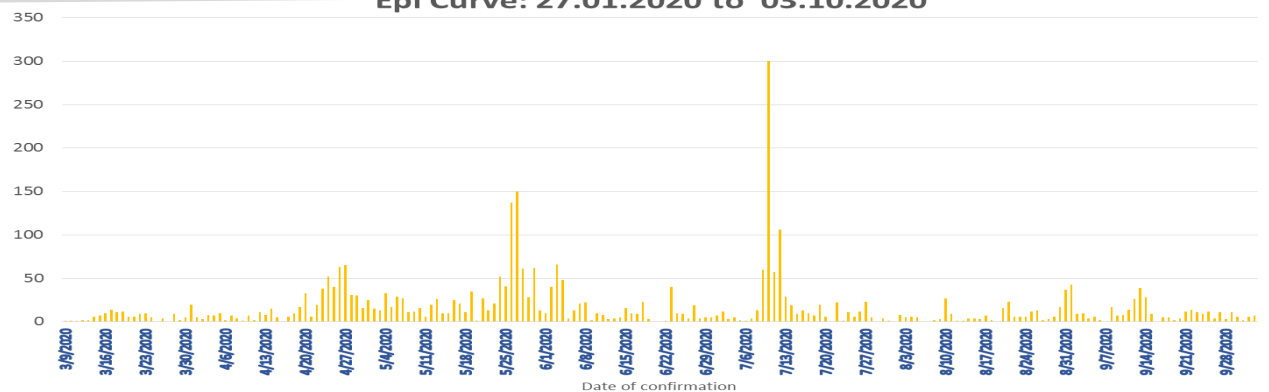

COVID-19 Cases : District Distribution

District	1 st wave	2 nd wave	3 rd wave	Total
Colombo	174	32123	111276	143573
Gampaha	51	18483	97046	115580
Kalutara	72	6986	51647	58705
Kandy	19	5710	16714	22443
Kurunegala	30	3191	28357	31578
Galle	4	2645	43198	45847
Ratnapura	9	3654	20089	23752
Matara	4	1544	21783	23331
Matale	5	1214	14362	15581
Nuwara Eliya	2	1259	11081	12342
Kegalle	10	1770	11696	13476
Jaffna	16	1441	10890	12347
Badulla	4	1358	13286	14648
Puttalam	39	1024	14318	15381
Anuradhapura	31	820	14245	15096
Hambantota	3	710	19490	20203
Trincomalee	4	651	3732	4387
Monaragala	6	545	14762	15313
Polonnaruwa	10	475	4779	5264
Ampara	9	498	13567	14074
Kalmunai	18	1296	3912	5226
Batticaloa	1	699	9189	9889
Vavuniya	2	623	3041	3666
Mullaitivu	0	278	2016	2294
Kilinochchi	0	250	9777	10027
Mannar	0	379	2150	2529

COVID-19 Cases by Age Group

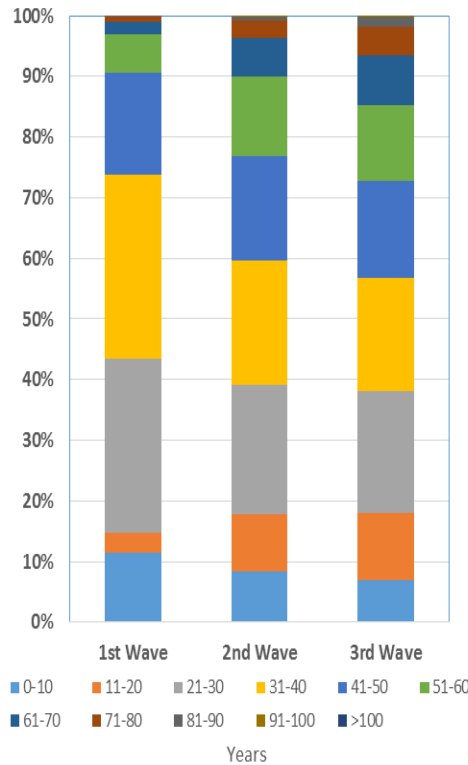

COVID-19 Cases by Sex

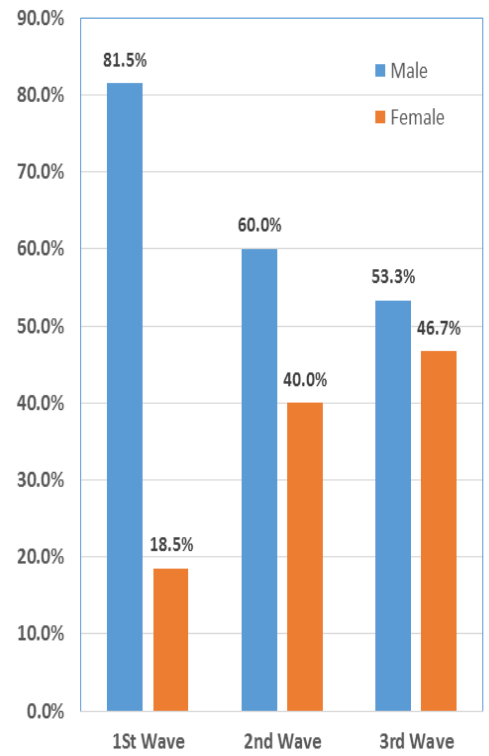

Confirmed COVID-19 Deaths

COVID-19 deaths– weekly distribution by age: 28.03.2020 – 30.09.2022

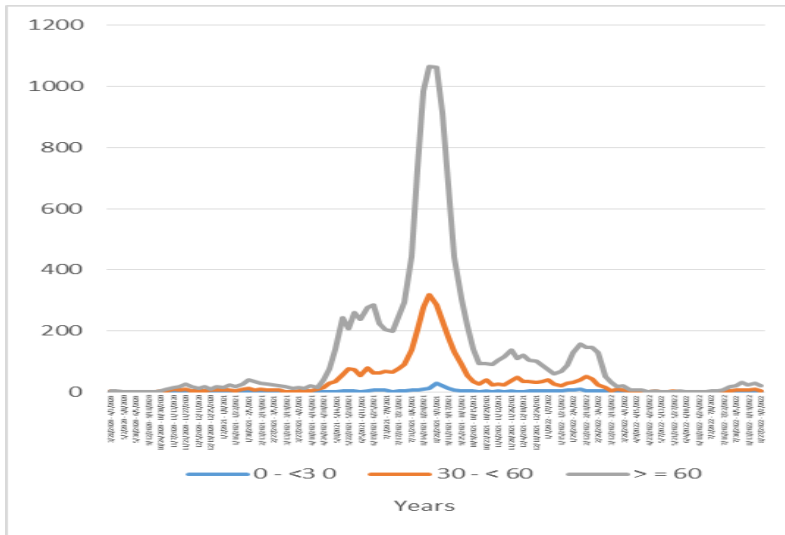

Confirmed COVID-19 deaths by Co-morbidities

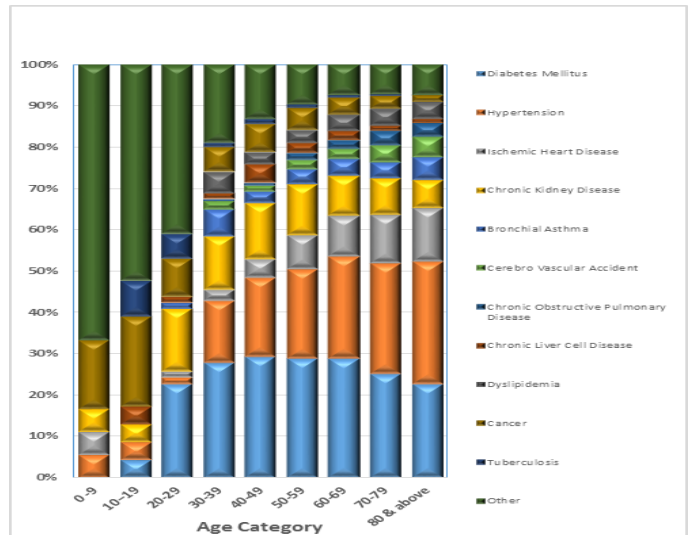

Covid-19 Vaccination Program

Vaccination update : 28.01.2021 to 30.09.2022

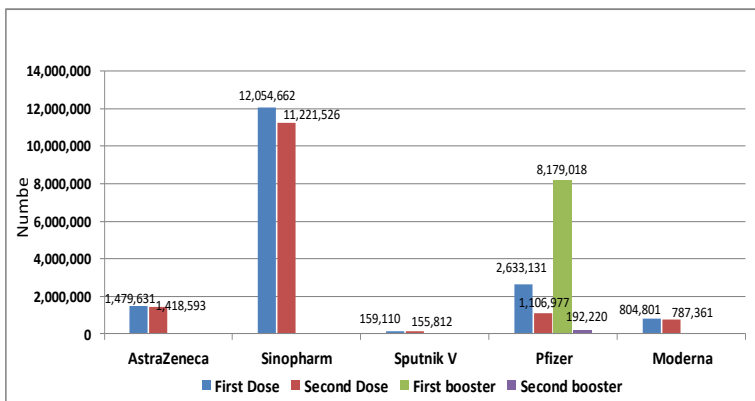

Confirmed COVID-19 deaths by sex

