

COVID-19 Epidemiology Sri Lanka

Epidemiology Unit Ministry of Health

28th February 2022

27.01.2020-28.02.2022

646,034

Total Number of Cases

16,222

Total Number of Deaths

Number Vaccinated

At least 1st dose: 16,903,964

2nd dose : 14,177,935

3rd dose : 7,193,381

	Duration	No. of Cases	No. of Deaths	Case* Fatality Rate
1 st wave	27.01.2020-03.10.2020	3,396	13	0.38
2 nd wave	04.10.2020-14.04.2021	92,341	591	0.64
3 rd wave	15.04.2021-28.02.2022	550,297	15,618	2.84

* Case is defined as a laboratory confirmed patient

Epi curve:15-04-2021 to 28-02-2022

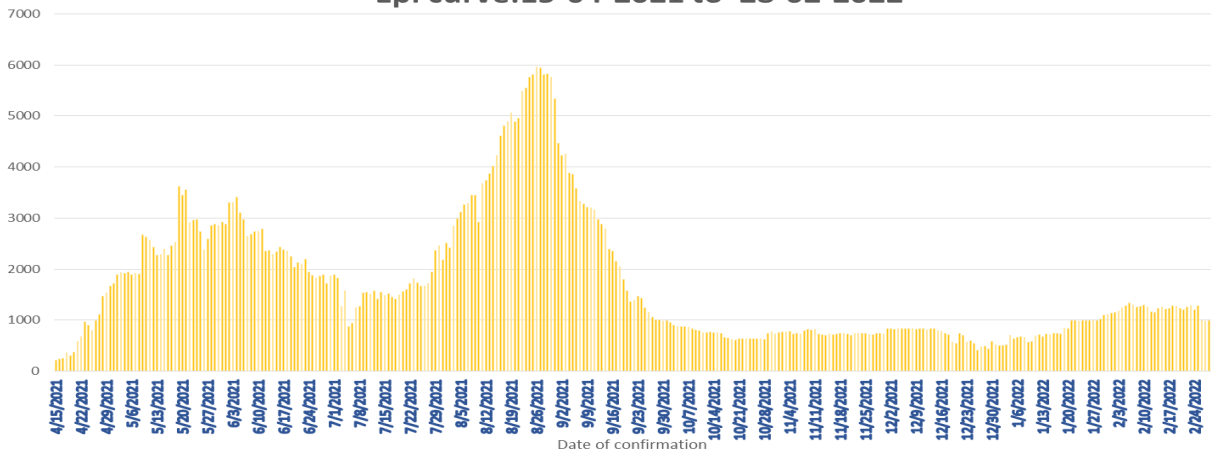

Epi Curve : 04.10.2020 to 14.04.2021

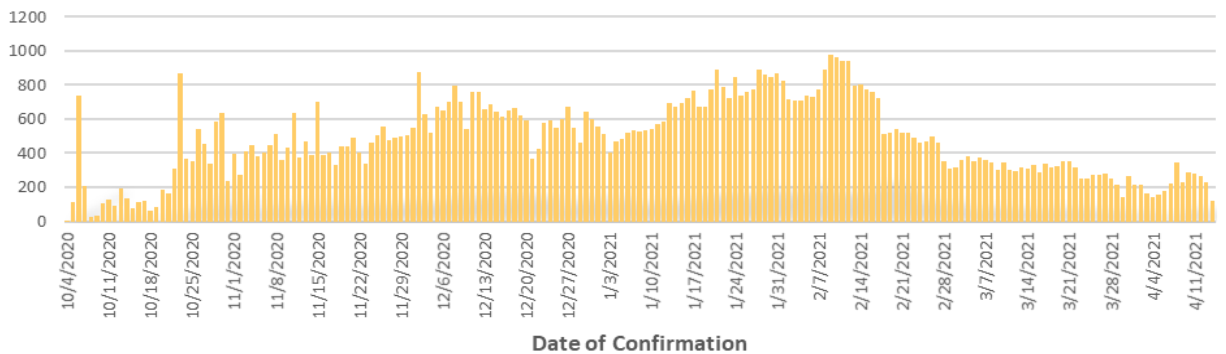

Epi Curve: 27.01.2020 to 03.10.2020

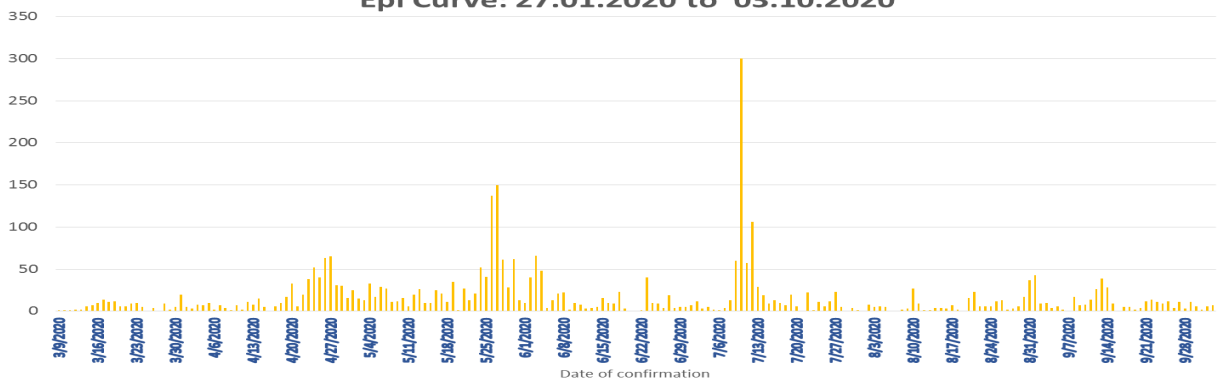

COVID-19 Cases : District Distribution

District	1 st wave	2 nd wave	3 rd wave	Total
Colombo	174	32123	102052	134349
Gampaha	51	18483	93744	112278
Kalutara	72	6986	50133	57191
Kandy	19	5710	15873	21602
Kurunagala	30	3191	27507	30728
Galle	4	2645	40461	43110
Ratnapura	9	3654	19120	22783
Matara	4	1544	20064	21612
Matale	5	1214	14042	15261
Nuwara Eliya	2	1259	10998	12259
Kegalle	10	1770	11495	13275
Jaffna	16	1441	10808	12265
Badulla	4	1358	13050	14412
Puttalam	39	1024	13922	14985
Anuradhapura	31	820	13768	14619
Hambantota	3	710	18231	18944
Trincomalee	4	651	3711	4366
Monaragala	6	545	14262	14813
Polonnaruwa	10	475	4721	5206
Ampara	9	498	13401	13908
Kalmunai	18	1296	3906	5220
Batticaloa	1	699	9145	9845
Vavuniya	2	623	3024	3649
Mullaitivu	0	278	1940	2218
Kilinochchi	0	250	9515	9765
Mannar	0	379	2146	2525

COVID-19 Cases by Age Group

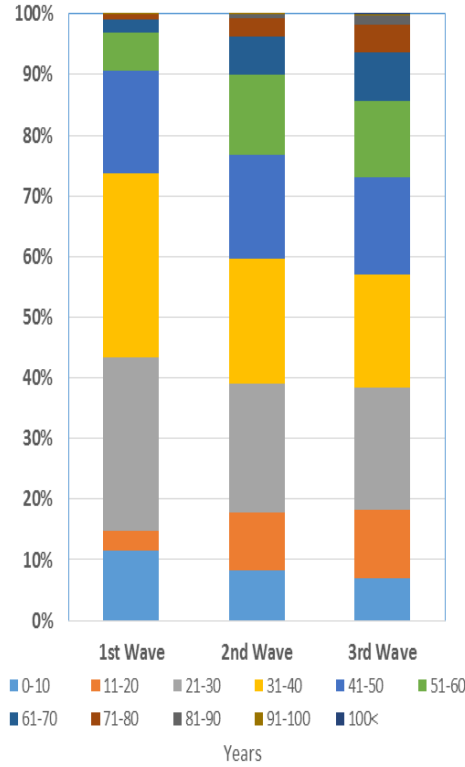

COVID-19 Cases by Sex

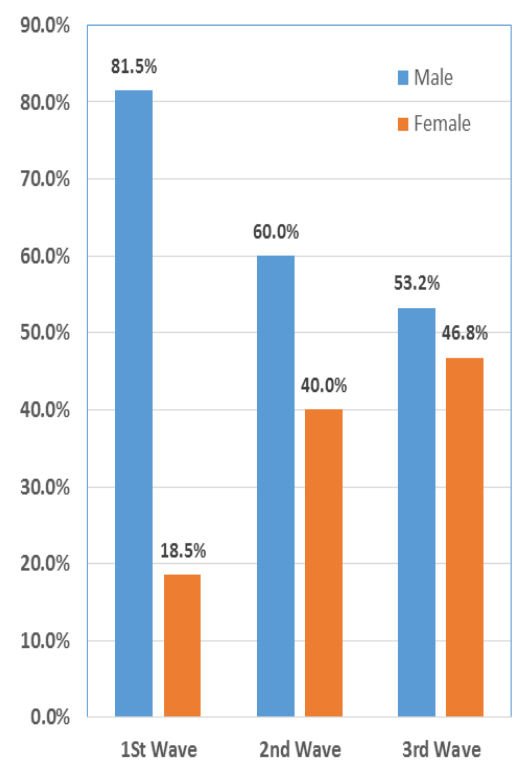

Confirmed COVID-19 Deaths

COVID-19 deaths— weekly distribution by age: 28.03.2020 – 28.02.2022

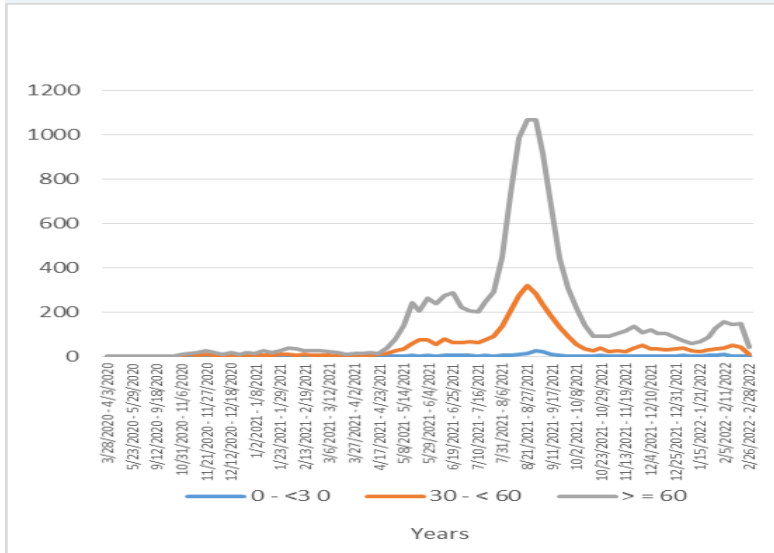

Confirmed COVID-19 deaths by Co-morbidities

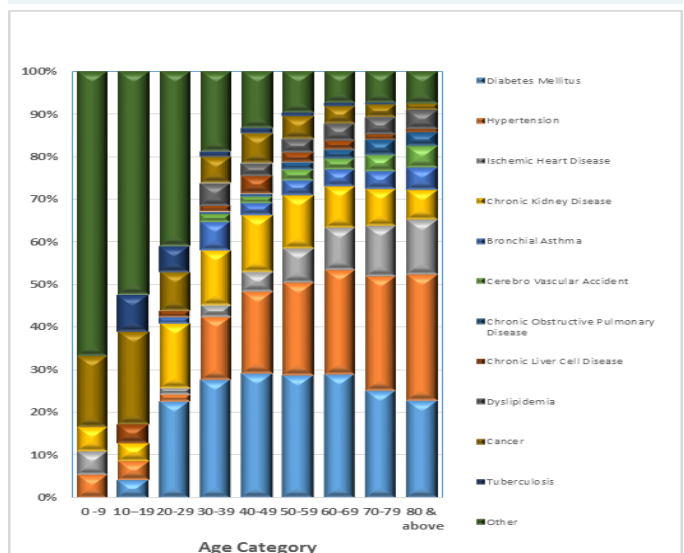

Covid-19 Vaccination Program

Vaccination update : 28.01.2021 to 28.02.2022

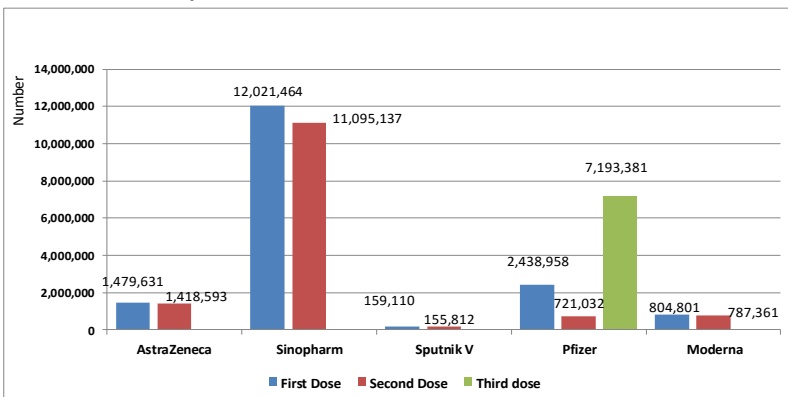

Confirmed COVID-19 deaths by sex

